

**R.C.C. COLUMN DETAIL**

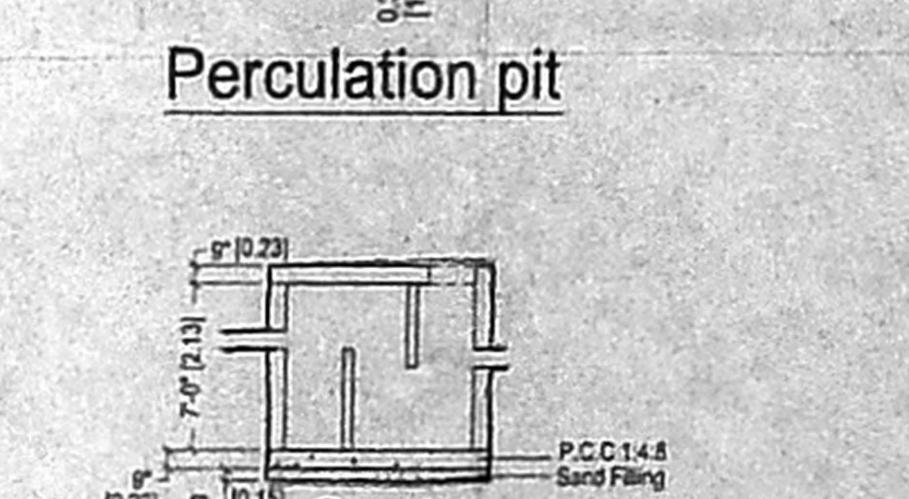
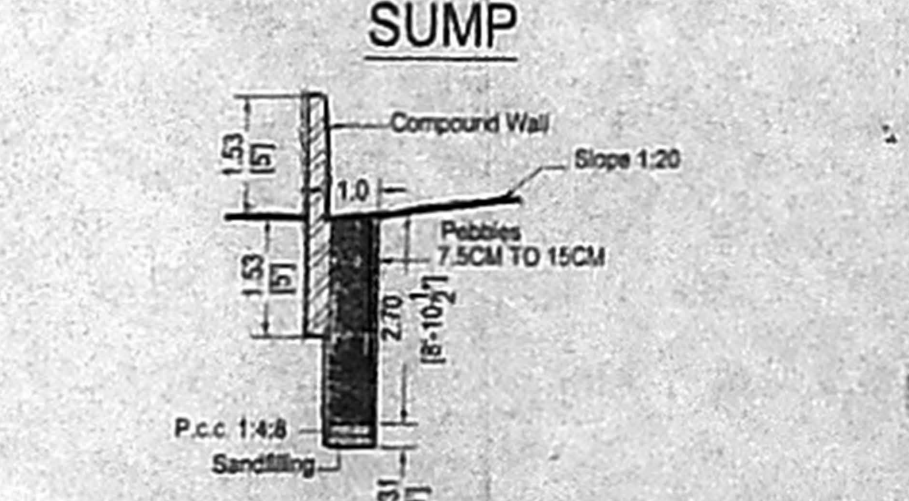
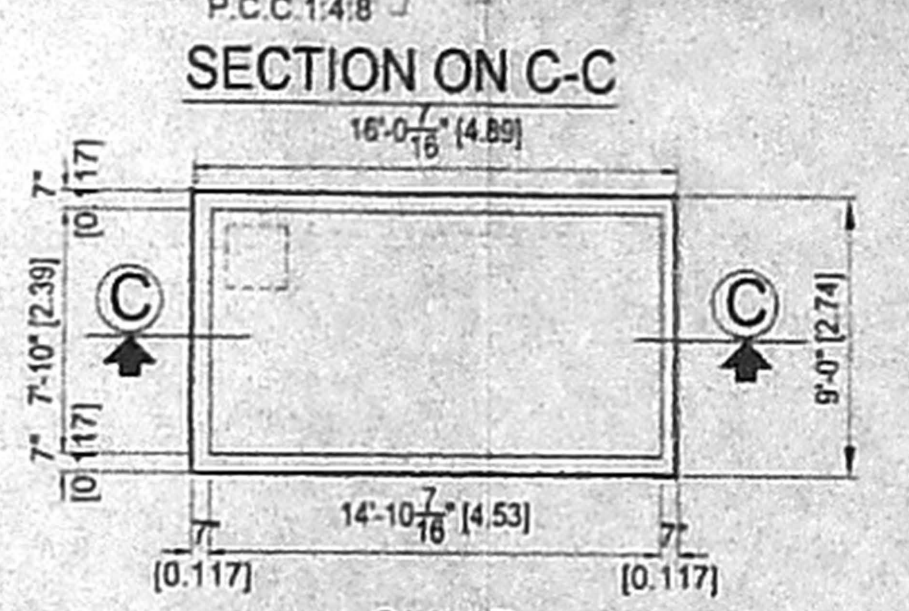
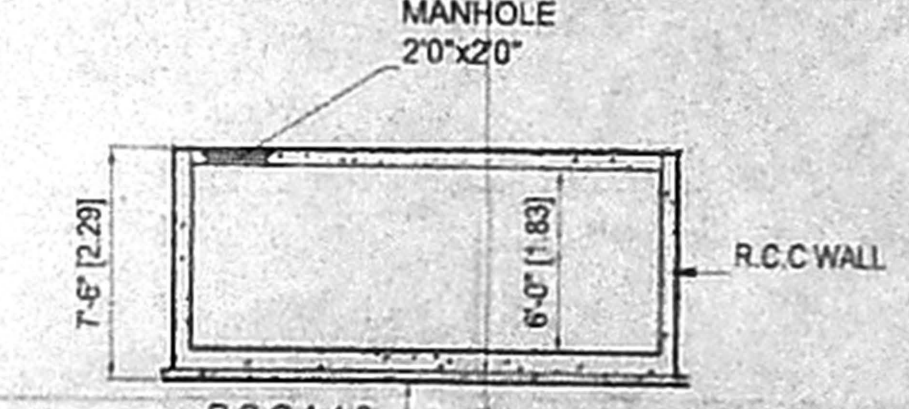

PLAN SHOWING THE PROPOSED RESIDENTIAL BULINDING AT KOTTIVAKKAM VILLAGE, ST. THOMAS MALAI PANCHAYAT UNION PLOT NO.9, S.NO 296 /5 & 298 /2, P.P.D NO. 26 LO 2005

AREA STATEMENT		
	SQ.M	SQ.FT
PLOT EXTENT	385.0	4143.75
GROUND FLOOR	241.885	2603.4
FIRST FLOOR	249.445	2684.7
SECOND FLOOR	100.14	1077.8
TOTAL	591.47	6365.9
PLOT COVERAGE	64.8%	
F.S.I. AREA	495.89	5337.7
F.S.I. ACHIEVED	1.28	

REFERENCE	SCHEDULE OF JOINERY
FOUNDATION:	P.C.C 1:4:8 6" thick, sand filling 6" thick with R.C.C. Framed structure
SUPER STRUCTURE:	Brick work in cement mortar 1:3:6 with R.C.C. Framed structure roof slab and steel R.C.C. 1:2:4 mix.
WEATHERING COURSE:	Brick jolly in lime mortar with pressed tiles on top.
FLOORING:	Mosaic tile flooring.
	MD MAIN DOOR 3'-5 1/2" x 7'-0" 1.05x2.13
	D1 DOOR 3'-0" x 7'-0" 0.91x2.13
	D2 DOOR 2'-4 1/2" x 7'-0" 0.76x2.13
	W WINDOW 5'-0" x 4'-6" 1.52x1.37
	W1 WINDOW 4'-5 1/2" x 4'-6" 1.26x1.37
	KW KITCHEN WINDOW 3'-0 1/2" x 3'-0 1/2" 0.91x0.91
	V VENTILATOR 2'-0 1/2" x 0.80x0.80

SCALE: 1"=8'0" / 1:100  
DATE: \_\_\_\_\_  
COLOUR CODE  
PROPOSED  
ROAD  
BOUNDARY

LICENSED SURVEYOR  
N.A. RANJAN NAVAMANNE  
B.Arch, A.I.I.A., M.C.A.  
ARCHITECT LICENSED SURVEYOR  
COACH REG. NO. GA/PV/131/27  
CORPORATION OF CHENNAI  
REG. NO. WD/D/1606/90  
67, 2nd TRUST MAIN ROAD, CHENNAI - 28.  
PHONE: 52101855

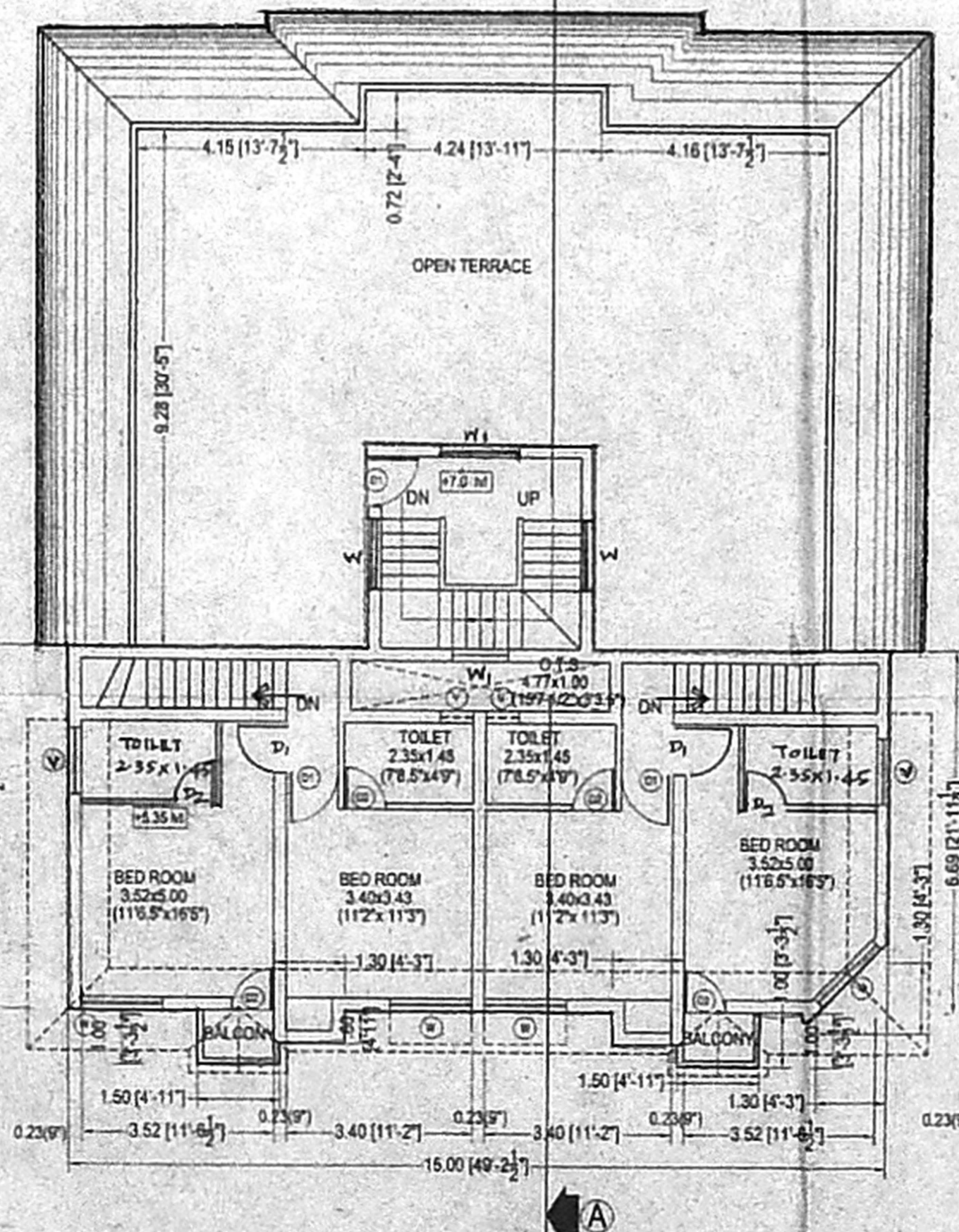
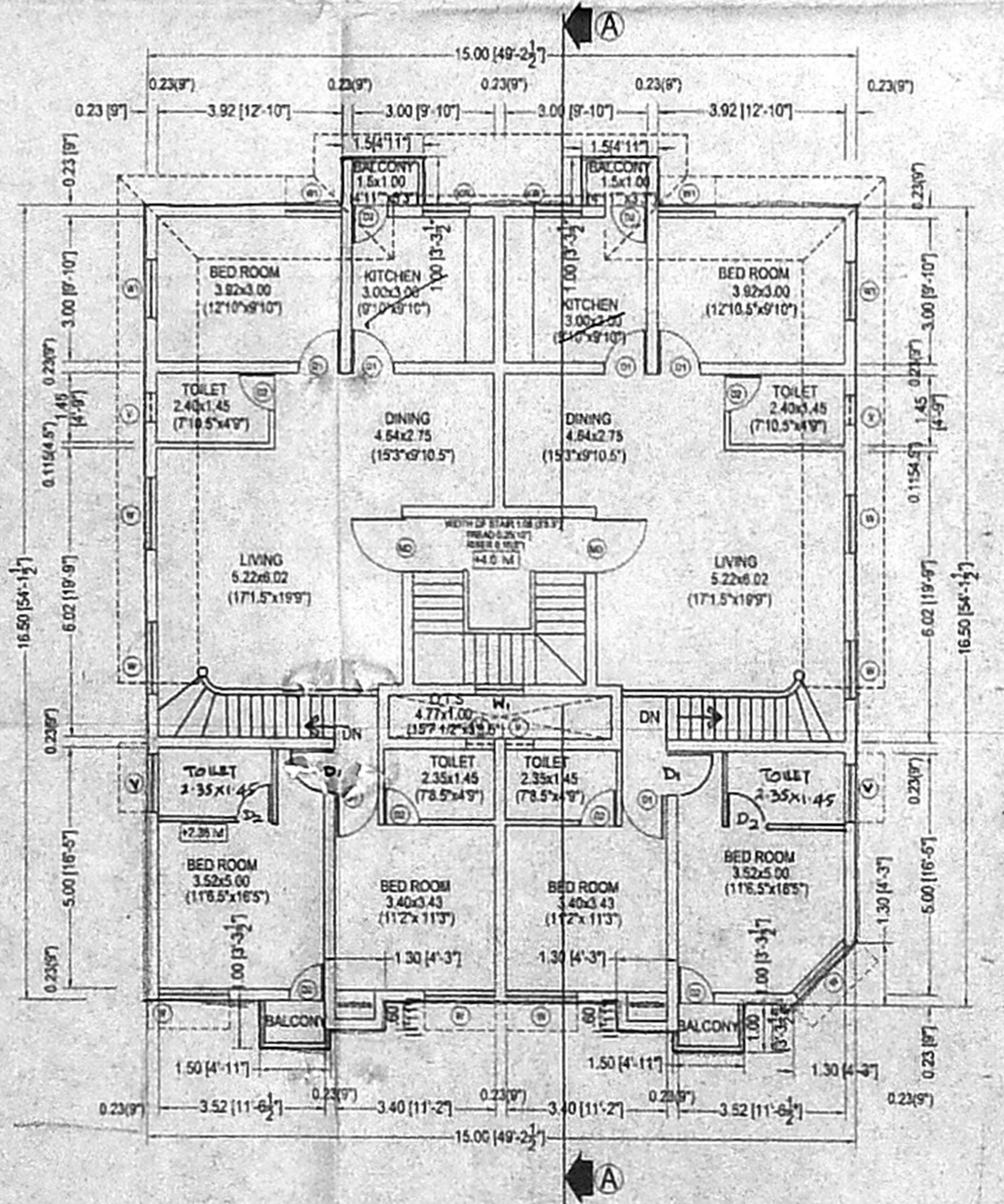
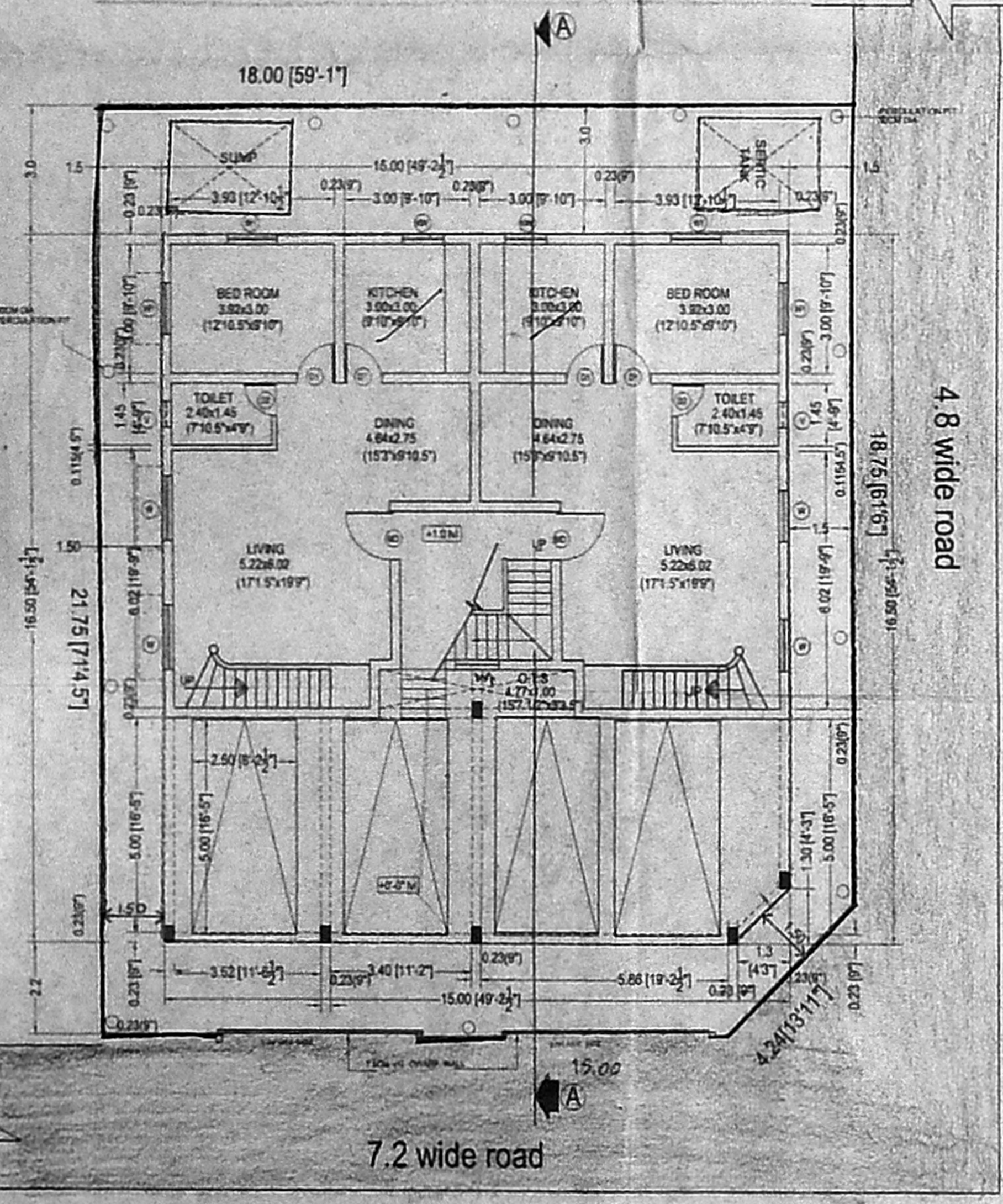

OWNER  
*(Signature)*